| HK | HONG KONG |
|---|---|

# Diagram / Parts List

## ML013G

## CORDLESS MAGNETIC LIGHT




2025/12

# (HK) ML013G / CORDLESS MAGNETIC LIGHT

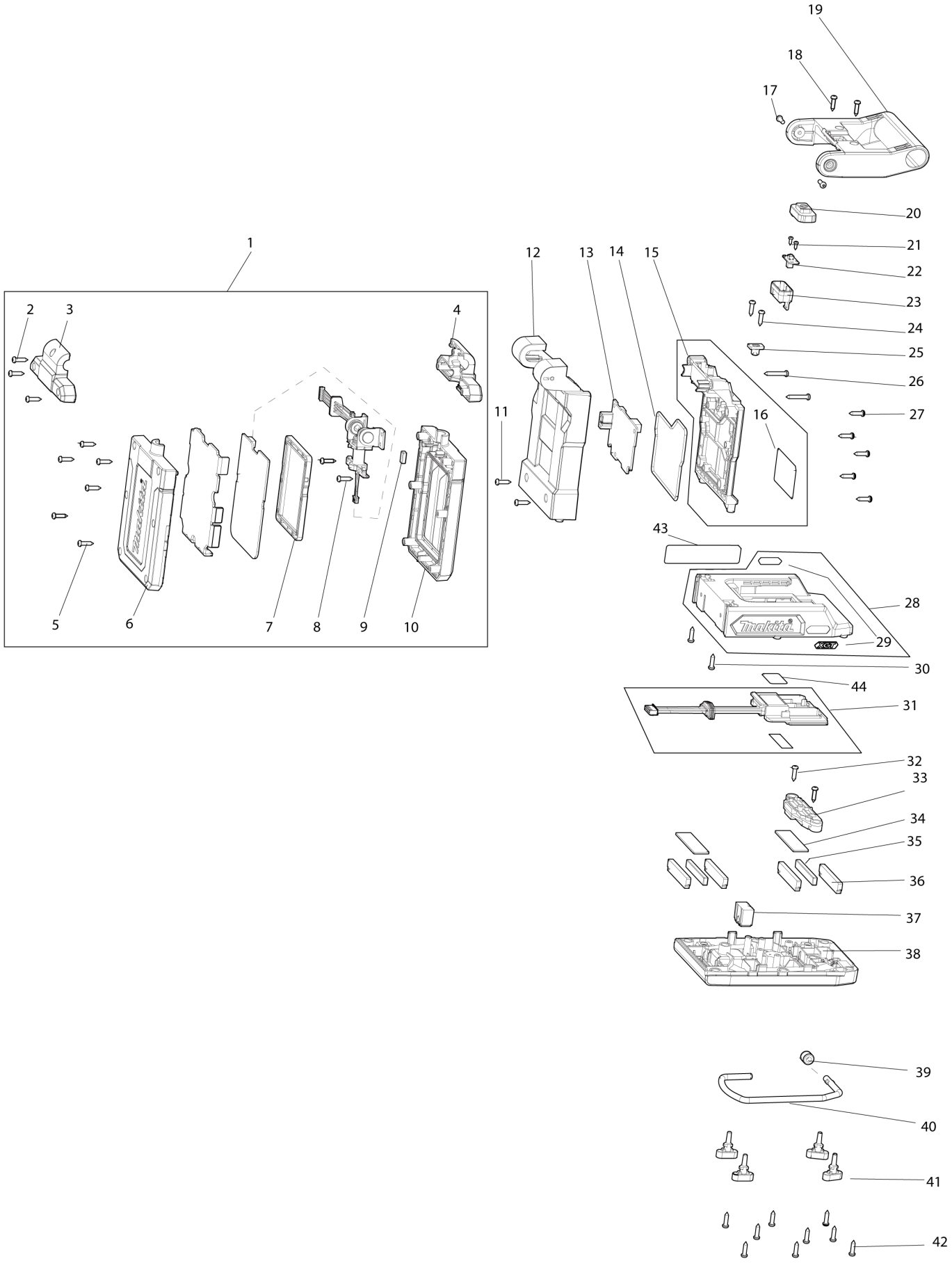

# HK | HONG KONG

## ML013G / CORDLESS MAGNETIC LIGHT

| Item | Sub | Parts No. | Parts Description | Qty | I/C | E/C No. | Close No. | Remark |
|---|---|---|---|---|---|---|---|---|
| 001 | | TD00000150 | LIGHT ASSY 36V | 1 | | | | |
| | D10 | | INC. 2-10 | | | | | |
| 002 | | TD00000168 | TAPPING SCREW 3X12 | 3 | | | | |
| 003 | | TD00000169 | REAR HINGE COVER | 1 | | | | |
| 004 | | TD00000170 | FRONT HINGE COVER | 1 | | | | |
| 005 | | TD00000168 | TAPPING SCREW 3X12 | 6 | | | | |
| 006 | | TD00000174 | LIGHT HOUSING REAR | 1 | | | | |
| 007 | | TD00000175 | REFLECTOR | 1 | | | | |
| 008 | | TD00000168 | TAPPING SCREW 3X12 | 2 | | | | |
| 009 | | TD00000176 | HOLD MAGNET | 1 | | | | |
| 010 | | TD00000177 | LIGHT HOUSING WITH LENZ | 1 | | | | |
| 011 | | TD00000168 | TAPPING SCREW 3X12 | 2 | | | | |
| 012 | | TD00000178 | PCB HOUSING | 1 | | | | |
| 013 | | TD00000153 | CONTROLLER PCB 36V | 1 | | | | |
| 014 | | TD00000180 | WATERPROOF RING | 1 | | | | |
| 015 | | TD00000207 | REAR PCB HOUSING | 1 | | | | |
| | D10 | | INC. 16 | | | | | |
| 016 | | TD00000208 | CAUTION LABEL | 1 | | | | |
| 017 | | TD00000183 | TAPPING SCREW 3X9 | 2 | | | | |
| 018 | | TD00000168 | TAPPING SCREW 3X12 | 2 | | | | |
| 019 | | TD00000184 | HANDLE | 1 | | | | |
| 020 | | TD00000185 | SWITCH COVER | 1 | | | | |
| 021 | | TD00000186 | TAPPING SCREW 2X6 | 2 | | | | |
| 022 | | TD00000187 | SWITCH PCB | 1 | | | | |
| 023 | | TD00000188 | SWITCH HOUSING | 1 | | | | |
| 024 | | TD00000168 | TAPPING SCREW 3X12 | 2 | | | | |
| 025 | | TD00000189 | RUBBER SLEEVE | 1 | | | | |
| 026 | | TD00000190 | TAPPING SCREW 3X20 | 2 | | | | |
| 027 | | TD00000168 | TAPPING SCREW 3X12 | 5 | | | | |
| 028 | | TD00000155 | BATTERY TERMINAL HOUSING UPPER | 1 | | | | |
| | D10 | | INC. 29 | | | | | |
| 029 | | TD00000156 | XGT LABEL | 2 | | | Y09695 | |
| 029-1 | | TD00000218 | XGT LABEL | 2 | X | Y09695 | | |
| 030 | | TD00000168 | TAPPING SCREW 3X12 | 2 | | | | |
| 031 | | TD00000157 | BATTERY TERMINAL ASSY XGT | 1 | | | | |
| 032 | | TD00000168 | TAPPING SCREW 3X12 | 2 | | | | |
| 033 | | TD00000195 | MAGNET FIX PLATE | 1 | | | | |
| 034 | | TD00000196 | SPONGE SHEET | 2 | | | | |
| 035 | | TD00000197 | FIXED MAGNET | 2 | | | | |
| 036 | | TD00000198 | YOKE PLATE | 4 | | | | |
| 037 | | TD00000199 | HOOK HOLDER BLOCK | 1 | | | | |
| 038 | | TD00000200 | BATTERY TERMINAL HOUSING LOWER | 1 | | | | |
| 039 | | TD00000201 | RETAINING RUBBER RING FOR HOOK | 1 | | | | |
| 040 | | TD00000202 | HOOK | 1 | | | | |
| 041 | | TD00000203 | RUBBER FEET | 4 | | | | |
| 042 | | TD00000168 | TAPPING SCREW 3X12 | 9 | | | | |
| 043 | | TD00000160 | NAMEPLATE EU AU RU | 1 | | | | |
| 044 | | TD00000163 | SERIAL NUMBER LABEL | 1 | | | | |
| A01 | | TD00000204 | MAGNETIC SHIELDING COVER | 1 | | | | |
| F01 | | TD00000167 | VISE ADAPTER | 1 | | | | |
| F02 | | GM00001396 | VISE | 1 | | | | |

A:

Interchange
O : Yes
X : No
< : the new part can be substituted for the current.
> : the current part can be substituted for the new.
S : Interchangeable as a set.